



**PRIYADARSHINI J L COLLEGE OF ENGINEERING
NAGPUR
ANNUAL PLACEMENT REPORT TILL MARCH 2020
BATCH : 2019 - 20**

Over View :

PJLCE is centrally located in the city of Nagpur, better known as Orange City'. It is a good combination of Cosmopolitanism and Tradition and is away from the rush and cut - throat competition of other big cities. It is destined to become the destination for an intentional industrial and trade center with the MIHAN project which is spread over a vast area promising technological advancement. Despite hectic industrial activity, Nagpur remains the cleanest and second greenest city in the country. It offers excellent academic and industrial exposure to engineering students. We have blend of students coming from PAN India and particularly from Maharashtra to take engineering education from one of very emerging and innovative engineering institute in central India. We as engineering institute promise our students for state or as infrastructure and best possible Training with placement assistance so that they can be competent to industries. We have encounter companies more than century from various sector , and we are able to achieve very good position even in pandemic situation

Message from Principal :



It is a privilege to serve as the Principal of PJLCE , a prestigious institution that has an established reputation of academic achievements and the prospects of a conducive learning environment. We are often come across different challenges at various intervals of time and the driving factor that keeps us going is “commitment” .

As a seasoned pedagogue, I have been passionate about nurturing the student community to the fullest extent possible specially making them ready for industry is the ultimate goal.

I believe in my role as a facilitator, to bring out the best in every student and encourage them to achieve their goals. Our institution believes that the very purpose of education is to turn mirrors into windows; in the sense –to make provision for a multitude of opportunities for the student community, to explore and enhance their capabilities. A team of experienced, excellent and dedicated faculty bestow upon the students, a holistic orientation for a better cognitive development.

I convey my best wishes to Training & placement team to do the best and to all my beloved students for achieving great success and scaling new heights in the days to come.

Student Placement Committee :

SN	Name of Committee Member	Branch	Email
1	Ms. Prajakta Nagpure	Electrical Engg.	prajktanagpure18@gmail.com
2	Mr. Nikhil Dobde	Electrical Engg.	nikhildhoble2000@gmail.com
3	Ms. Mahalaxmi Mahakalkar	ETC	mahakalkarmahalaxmi@gmail.com
4	Ms. Samikasha Niglot	ETC	samikshaningot8@gmail.com
5	Ms. Laboni Bera	CSE	labonibera16@gmail.com
6	Ms. Pranita Dhengre	CSE	dhengre.pranita@gmail.com
7	Ms. Sharadhha Kapte	CE	kapteshraddha16@gmail.com
8	Md. Muddassar Sheikh	CE	msheikh14400@gmail.com

Division Of Students :

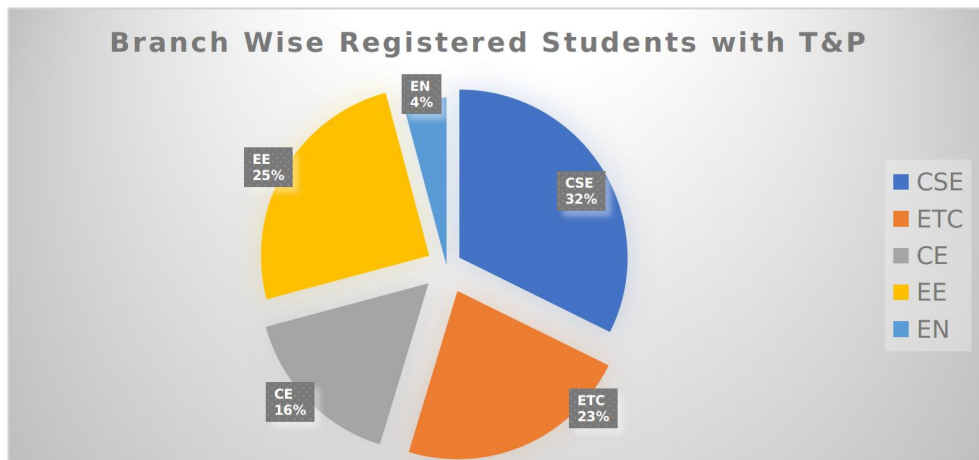

Gender Ratio :

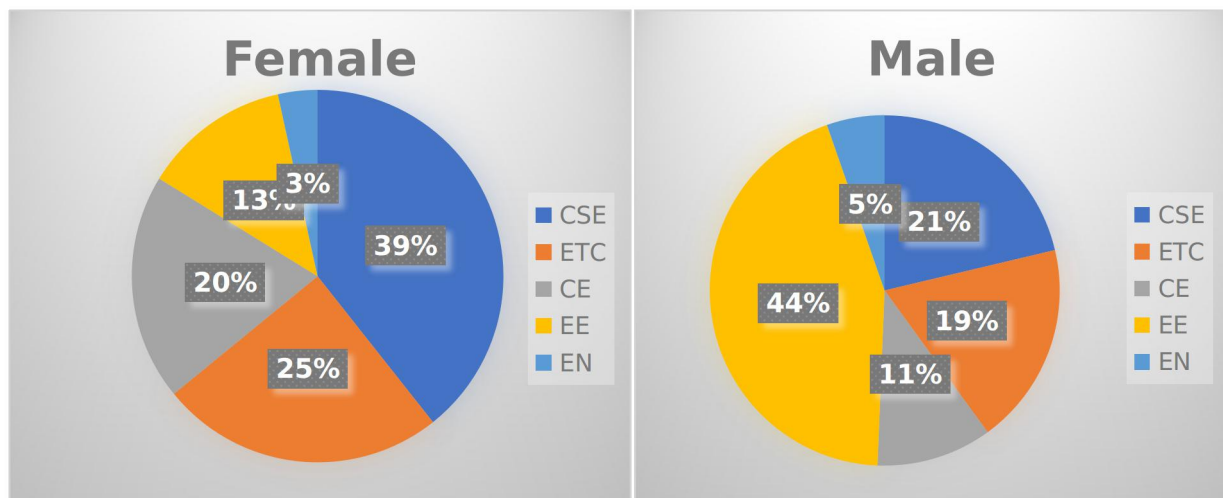

Our Visitors & Recruiters for 2020 batch :

Placement 2020 batch

Full Name	Branch	University Enrollment No.	College ERP No.	E Mail ID
Ms. Aishwarya Gotmare	CSE	201801020944050	170400162	aishwaryagotmare123@gmail.com
Ms. Aishwarya Gotmare	CSE	201801020944050	170400162	aishwaryagotmare123@gmail.com
Ms. Pooja Vaidya	CSE	20181020939676	170400157	poojavaidya777@gmail.com
Ms. Veena Nikhar	CSE	20174020932725	160400115	veenanikhar1999@gmail.com
Ms. Ragini Wasnik	CSE	20174020932694	160400112	raginiwasnik2005@gmail.com
Ms. Huma Khan	CSE	201801020939673	170400156	khanhuma268@gmail.com
Ms. Pooja Vaidya	CSE	20181020939676	170400157	poojavaidya777@gmail.com

Ms. Huma Khan	CSE	201801020939673	170400156	khanhuma268@gmail.com
Ms. Shivani Jais	CSE	20174020932706	160400023	shivanikjais@gmail.com
Ms. Aishwarya Gotmare	CSE	201801020944050	170400162	aishwaryagotmare123@gmail.com
Ms. Pratiksha Bawne	CSE	20174020932681	160400033	bhawana2809@gmail
Mr. Mayur Amrute	CSE	20181020939680	170400218	mayuramrute987@gmail.com
Ms. Tanushree Tarankar	CSE	20174020932713	160400110	tarankartanushree@gmail.com
Ms. Ketki Sabde	CSE	20174020932647	160400017	ketakisabde5@gmail.com
Ms. Huma Khan	CSE	201801020939673	170400156	khanhuma268@gmail.com
Ms. Tanushree Tarankar	CSE	20174020932713	160400110	tarankartanushree@gmail.com
Ms. Viteta Kale	CSE	20174020932727	160400003	vjtakale31@gmail.com
Mr. Harsh Khodiyar	ETC	20174020932757	160400029	harsh.khodiyar@gmail.com
Mr. Mohnish Bhujade	EE	20174020932725	160400174	mohnishbhujade1998@gmail.com
Mr. Harsh Khodiyar	ETC	20174020932757	160400029	harsh.khodiyar@gmail.com
Ms. Darshana Dange	CE	20174020932633	160400007	dangedarshana@gmail.com
Mr. Anurag Mishra	ETC	2.0174E+13	160400179	anuragnmishra@gmail.com
Mr. Himashu Chintanwar	CSE	20174020932762	160400182	himanshuchintanwar03@gmail.com
Ms. Ketki Sabde	CSE	20174020932647	160400017	ketakisabde5@gmail.com
Ms. Prachi Supare	CSE	20174020932672	160400031	prachisupare20@gmail.com
Mr. Anurag Mishra	ETC	2.0174E+13	160400179	anuragnmishra@gmail.com
Ms. Prachi Supare	CSE	20174020932672	160400031	prachisupare20@gmail.com
Mr. Himanshu Chintanwar	CSE	20174020932762	160400182	himanshuchintanwar03@gmail.com

Ms. Pratiksha Bawane	CSE	20174020932681	160400033	bhawana2809@gmail
Ms. Prachi Mudholkar	CSE	20174020932673	1604000032	prachimudholkar0408@gmail.com
Mr. Aniket Bhoyar	CSE	20174020932736	160400151	aniket@abtechtube.com
Ms. Darshana Dange	CE	20174020932633	160400007	dangedarshana@gmail.com
Ms. Bhagyashri Lute	CSE	20174020932626	160400207	bhagulute@gmail.com
Mr. Aniket Zode	CSE	20174020932735	160400060	aniketzode1@gmail.com
Mr. Anurag Mishra	ETC	20174020932738	160400179	anuragnmishra@gmail.com
Ms. Deepali Ghatole	ETC	201506600023682	150400124	dollymahure@gmail.com
Ms. Dolly Mahore	CSE	20174020932637	160400120	harsh.khodiyar@gmail.com
Mr. Harsh Khodiyar	ETC	20174020932757	160400029	harsh.khodiyar@gmail.com
Ms. Prachi Mudholkar	CSE	20174020932673	1604000032	prachimudholkar0408@gmail.com
Mr. Rohan Gour	ETC	20174020932791	160400099	gourrohan381@gmail.com
Mr. Shivam Vyas	ETC	20174020932816	160400088	shivamvyas003@gmail.com
Mr. Nikhil Donge	CSE	20174020932774	160400122	nikhiljdonge@gmail.com

Training & Placement Activities:

Assessment of Students : To gauge the ability and scope of training for individual students



Lakshya : This workshop is to decide the goal and the plan with the help of which students can target their goal



Internshala Workshop : This event help students to understand the importance of internship before and after placement for pre-final and final year students



Campus recruitment Training : After identifying the gap we provide CRT to all eligible as well as non eligible students on case to case basis

Technical Training : there is always gap between industry expectation and classroom teaching hence technical training is must for all students specially for IT background students and non IT background . As per requirement we give technical training in campus itself

Mock TI , GD & PI : Mock technical interview , Group Discussion and personal interview is key before participating in campus drive.

Institute & Industry Interaction : It help students to understand the corporate expectations so that preparation can be given specific direction.



Campus to Corporate workshop : This Workshop enable students right from what to wear to how to smile , how to prepare CV to how to introduce each and everything we cover in this last workshop before first campus knock our door.



Placement Team :

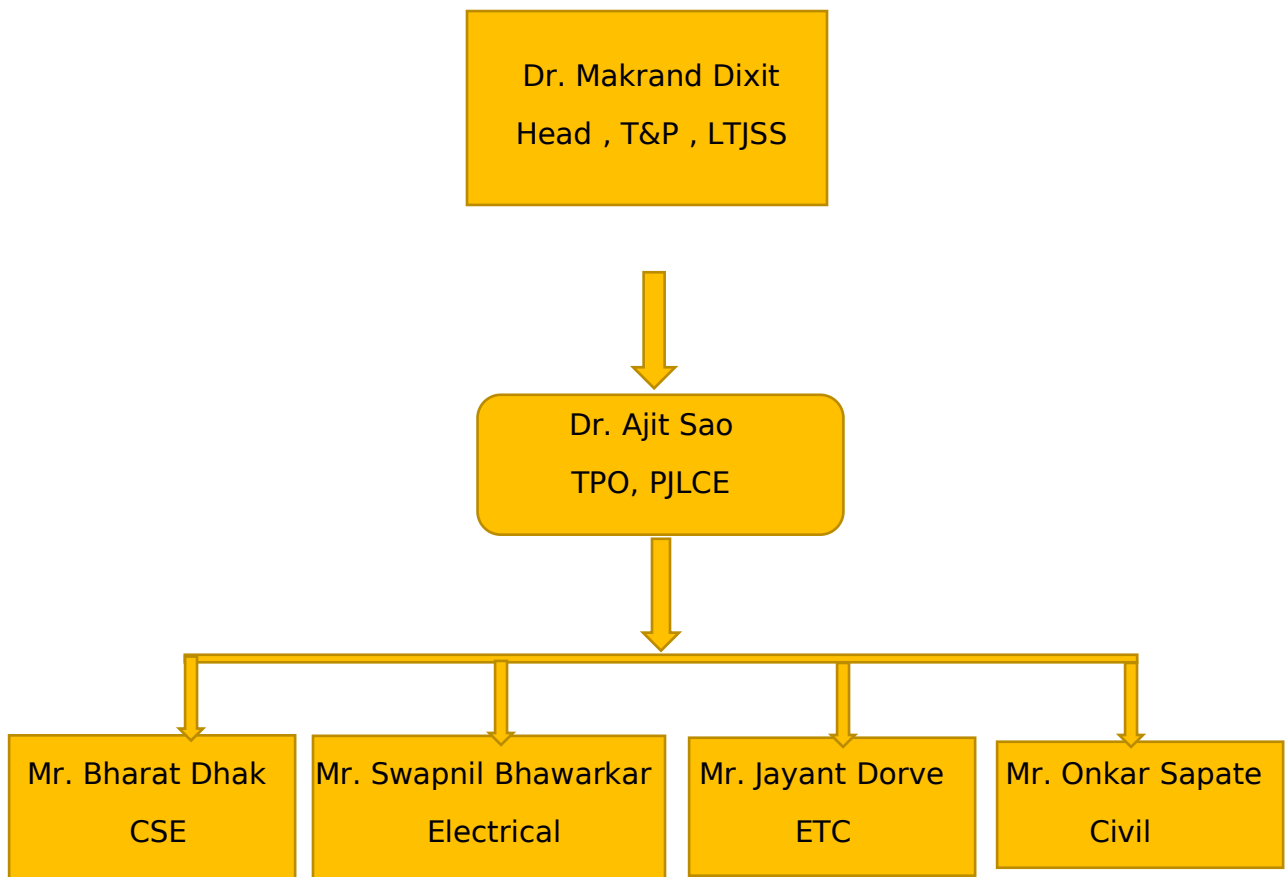

End of Report